



Feckenham Road, Astwood Bank, Redditch, B96 6DS | £99,950
One Bedroom First Floor Maisonette

Features:

- First Floor Maisonette
- One Double Bedroom
- Lounge with Separate Kitchen
- Permit Parking
- Garage En-Bloc
- No Upward Chain

Summary:

A one bedroom first floor maisonette, with parking and garage en-bloc, which would benefit from modernisation and being offered with no upward chain, situated in Astwood Bank.

Description:

The accommodation, in brief, comprises:- Hallway with Stairs to First Floor Accommodation, Landing with Two Storage Cupboards, Lounge with Kitchen leading of, Master Bedroom and Bathroom.

Outside:

The property is offered with permit parking and a garage en-bloc.

Location:

Situated in the sought after village of Astwood Bank, and occupies a predominant position. The property benefits from having a number of local amenities nearby, including Post Office, Pharmacy and a number of pubs/ restaurants all within walking distance. Along with an outstanding rated primary school, there are many nurseries and a good high school all within easy walking access. The village of Astwood Bank offers some stunning country walks, all just a stones throw away. In addition, the town of Redditch offers easy access to motorway links (M42, Jct 2&3) and there are good rail and bus links.

Room Dimensions:

Hall

Stairs To First Floor Landing

Lounge:

14' 5" x 11' 11" (4.40m x 3.65m)

Kitchen:

9' 2" x 8' 4" (2.80m x 2.55m) max

Bedroom:

11' 5" x 9' 3" (3.50m x 2.82m)

Bathroom:

6' 8" x 6' 3" (2.05m x 1.92m)

EPC: TBC

Council Tax Band: B

Tenure: Leasehold

For more information on Feckenham Road or to arrange a viewing, please call the Redditch Office on 01527 540 654



Feckenham Road, Astwood Bank
First Floor

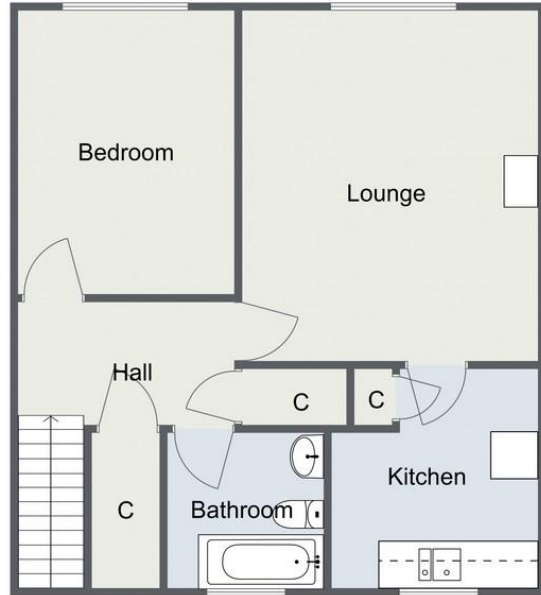

Ground Floor

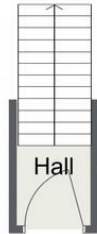

Total Area Approx:
50 sq metres (538 sq ft)

For illustrative purposes only. Decorative finishes, fixtures & fittings do not represent the current state of the property. Measurements are approximate & not to scale. Floor Plans made using RoomSketcher.

Feckenham Road, Astwood Bank

First Floor



Ground Floor



Total Area Approx:
50 sq metres (538 sq ft)

For illustrative purposes only. Decorative finishes, fixtures & fittings do not represent the current state of the property. Measurements are approximate & not to scale. Floor Plans made using RoomSketcher.

Please read the following: These particulars are for general guidance only and are based on information supplied and approved by the seller. Complete accuracy cannot be guaranteed and may be subject to errors and/or omissions. They do not constitute a contract or part of a contract in any way. We are not surveyors or conveyancing experts therefore we cannot and do not comment on the condition, issues relating to title or other legal issues that may affect this property. Interested parties should employ their own professionals to make enquiries before carrying out any transactional decisions. Photographs are provided for illustrative purposes only and the items shown in these are not necessarily included in the sale, unless specifically stated. The mention of any fixtures, fittings and/or appliances does not imply that they are in full efficient working order and they have not been tested. All dimensions are approximate. We are not liable for any loss arising from the use of these details.